

PLAN OF SURVEY
DAVID J. MCNEFF & DIANE KYSER-MCNEFF
 SITUATED IN
 CITY OF SUMMIT, UNION COUNTY, NEW JERSEY
 BLOCK 2612 LOT 8

SPRINGFIELD AVENUE
 60' R.O.W.

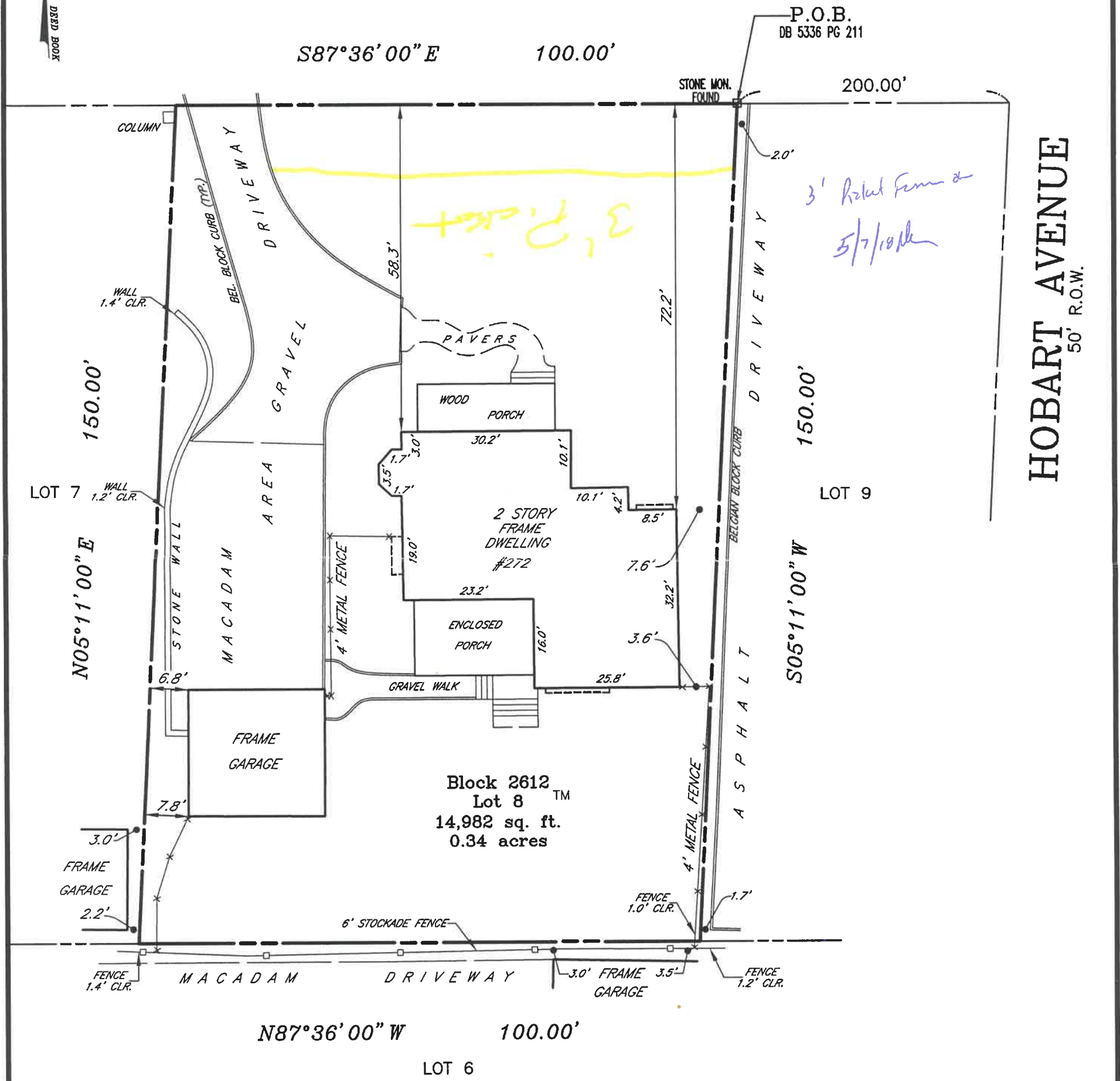

THIS CERTIFICATION IS MADE ONLY TO ABOVE NAMED PARTIES FOR PURCHASE AND/OR MORTGAGE OF HEREIN DELINEATED PROPERTY BY ABOVE NAMED PURCHASER. NO RESPONSIBILITY OR LIABILITY IS ASSUMED BY SURVEYOR FOR USE OF SURVEY FOR ANY OTHER PURPOSE INCLUDING, BUT NOT LIMITED TO, USE OF SURVEY FOR SURVEY AFFIDAVIT, RESALE OF PROPERTY, OR TO ANY OTHER PERSON NOT LISTED IN CERTIFICATION, EITHER DIRECTLY OR INDIRECTLY.

I HEREBY CERTIFY THIS SURVEY TO:

DAVID J. MCNEFF & DIANE KYSER-MCNEFF

HUDSON CITY SAVINGS BANK, its successors and/or assigns as their interest amaya ppear

ACRES LAND TITLE AGENCY, INC. (#286072)
 CHICAGO TITLE INSURANCE COMPANY

BLOOM & DILLION, PC
 GEORGE M. BLOOM, ESQUIRE

REFERENCES:

DEED BOOK 5336 PAGE 211

"A written Waiver and Direction Not to Set Corner Markers has been obtained from the ultimate user pursuant to P.L.2003, c.14(C45:8-36.3) and N.J.A.C. 13:40-5.2 (d)."

CONTROL LAYOUTS, INC.
 LAND SURVEYORS
 CERTIFICATE OF AUTHORIZATION #24GA28001900
 271 CLEVELAND AVENUE HIGHLAND PARK, N.J. 08904 P.O. BOX 4319
 PHONE (732) 846-9100 FAX (732) 937-5793

Gregg A. Gaffney DATE: 5/11/12