

Being known as Lot 23, Block 94-J on a map entitled, "Final Map, Highland of Summit, Section I", and filed in the Office of the Register of Union County on October 24, 1956 as Map No. 453-A.

Also being known as Lot 19, Block 5303 on the City of Summit Tax Maps.

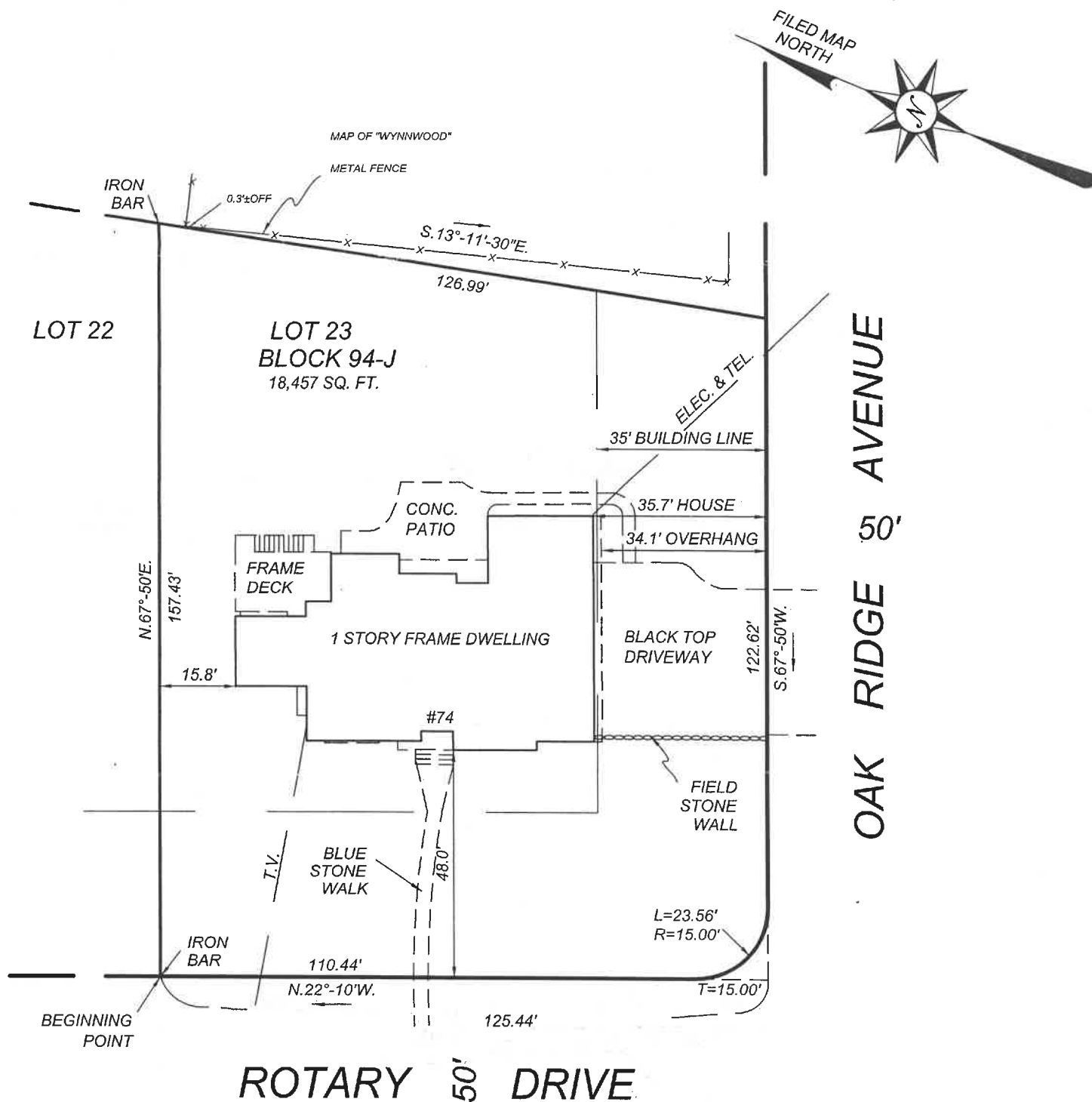

This location survey is certified to:  
 William Chambers and Sandra Chambers,  
 husband and wife;  
 Ridge Abstract of NJ Corp.;  
 Commonwealth Land Title Insurance Company;  
 Bart A. Chase, Esq.,  
 Pinnacle Mortgage, Inc.,  
 its successors and/or assigns,  
 as their interest may appear.

A written Waiver and Direction Not to Set Corner Markers has been obtained from the ultimate user pursuant to P.L.2003, c.14(C45:8-36.3) and N.J.A.C. 13:40-5.1(d) per letter dated June 9, 2011.

PROPERTY IN THE  
 CITY OF SUMMIT  
 UNION COUNTY, NEW JERSEY  
 Scale: 1"=30' June 1, 2011

TITUS SURVEYING  
 & ENGINEERING, P.C.

618 SOMERSET STREET  
 NORTH PLAINFIELD, NEW JERSEY 07060  
 PHONE (908) 756-9047 FAX (908) 756-9055

Richard G. Titus, N.J. Professional Land Surveyor Lic. No. GS33181